Town of Lacombe - Administrative Structure

July 2005

Policy 14/111 2005

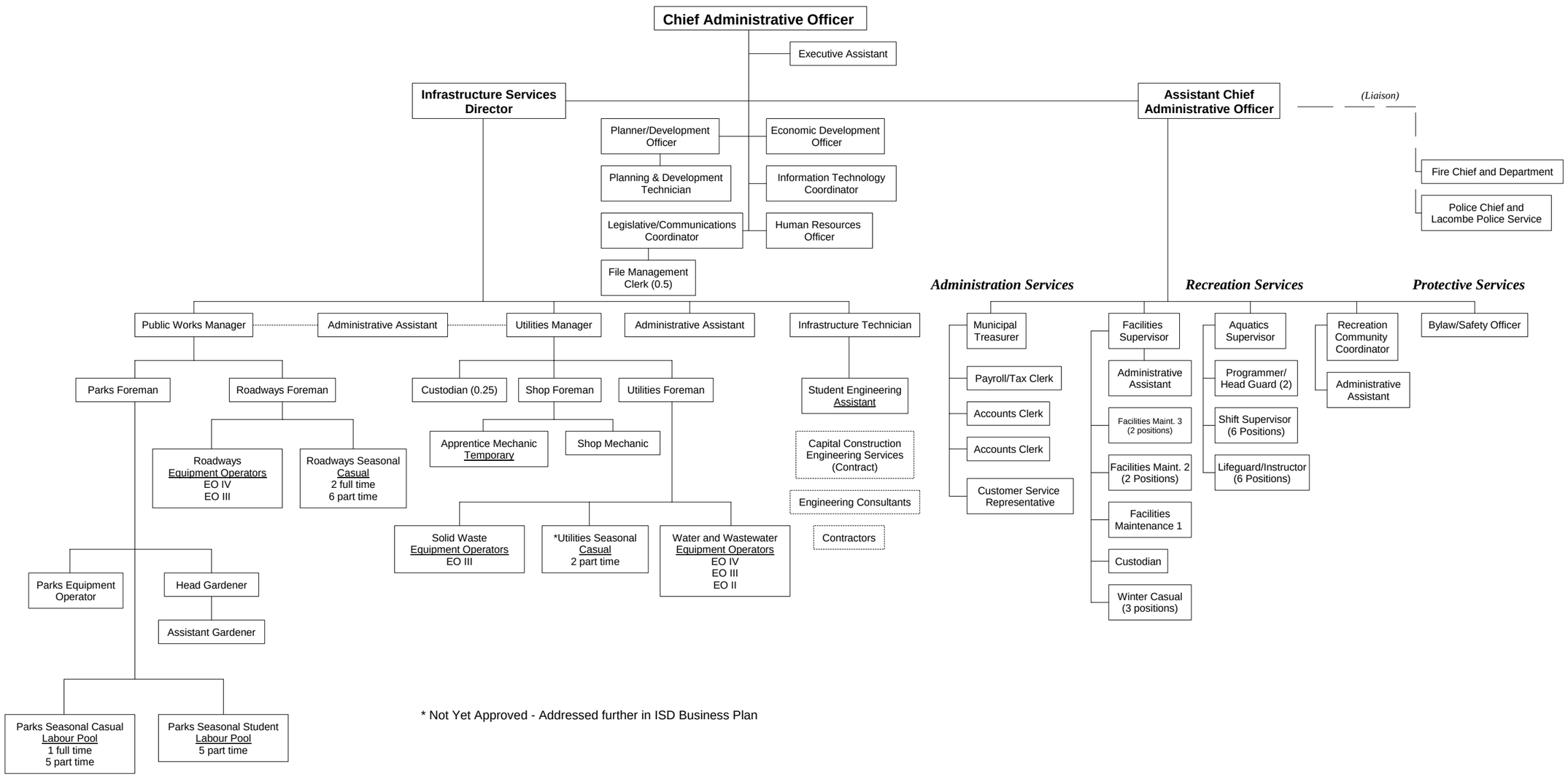

* Not Yet Approved - Addressed further in ISD Business Plan